

Aerial with APN
San Antonio Road
Petaluma, CA

www.BarboniRanch.com

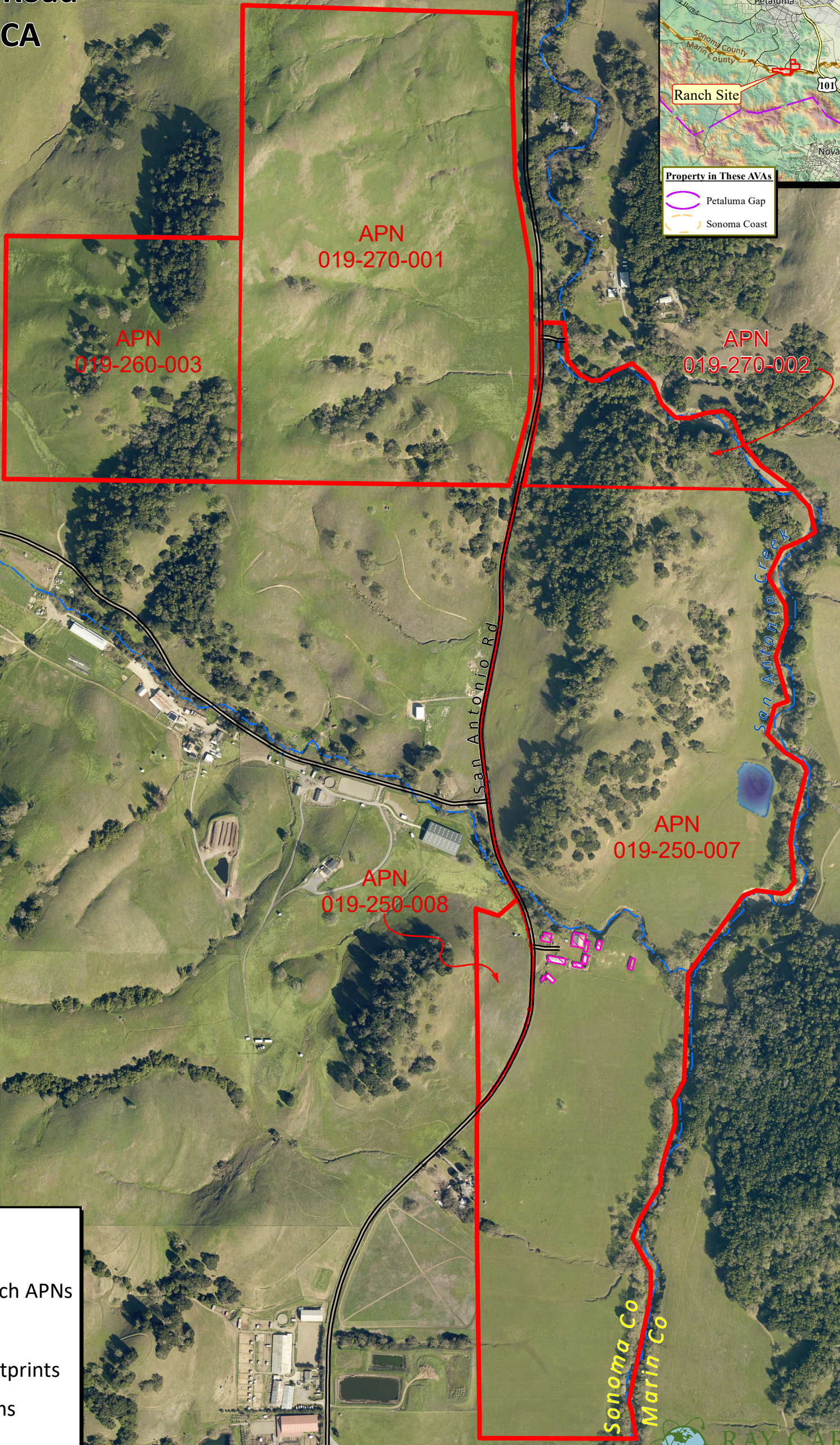
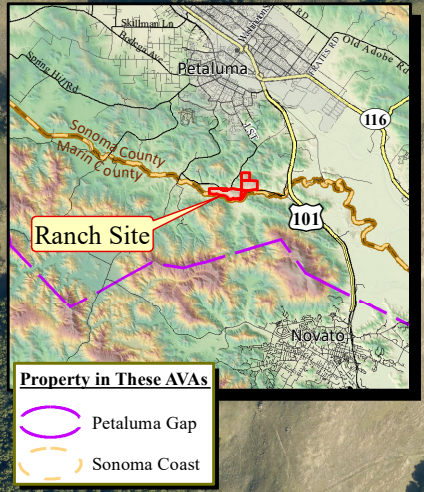

Legend

- Barboni Ranch APNs
- Roads
- Building Footprints
- USGS Streams
- Pond

NOTE: THIS MAP WAS CREATED BY RAY CARLSON & ASSOCIATES, INC. STREET AND ASSESSOR PARCEL DATA PROVIDED BY COUNTY OF SONOMA, SUBJECT TO STANDARD CONDITIONS.

ANY BOUNDARY SHOWN IS STRICTLY FOR REFERENCE PURPOSES ONLY. BOUNDARY LINES SHOWN HAVE NOT BEEN VERIFIED AND/OR SURVEYED. NO LIABILITY IS ASSUMED OR IMPLIED FOR THE LOCATION OF BOUNDARY LINES OR THE ACCURACY OF ACREAGE FIGURES HEREON. USE OF THIS PRODUCT IS COVERED BY COPYRIGHT LAWS.

RAY CARLSON & ASSOCIATES, INC. IS TO BE HELD HARMLESS FOR ANY AND ALL DISCREPANCIES OF DISTANCE AND GRAPHIC DISTORTION RELATING TO THE USE AND DEPENDENCE UPON THIS REPRESENTATION. THIS MAP IS AN ENLARGEMENT OF SMALLER-SCALE DATASETS.
Building Envelope, Leach Field & Acres per Parcel Map, MNS 05-0022 (Bk755, Pg10-14).
Elevation, Buildings & USGS Creeks per Sonoma County Vegetation Mapping, 2013 LiDAR.
Consortium, NASA, University of Maryland, Watershed Sciences, Inc., Tukman Geospatial LLC.
Aerial per Pictometry/Sonoma County, 2018.
©March 30, 2021 JOB NO. 2020-020-BundesentC21-Barboni Ranch

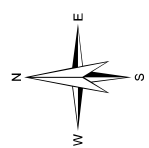

1 inch = 600 feet

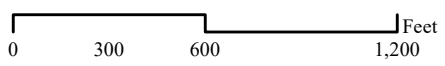

RAY CARLSON
AND ASSOCIATES, INC.
Mapping for a Better World
RCMAPS.COM 707-528-7545

21 CENTURY 21
Bundesen

Karl W. Bundesen (707) 769.7100
DRE 01293583 & 00902729
karl.bundesen@bundesen.com

Eric P. Frost (707) 484.1292
DRE 01009982
eric.frost@bundesen.com