

COUNTY ASSESSOR'S PARCEL MAP

TAX RATE AREA
138-000

019-25

T4N R7W



SCALE: 1"=800'

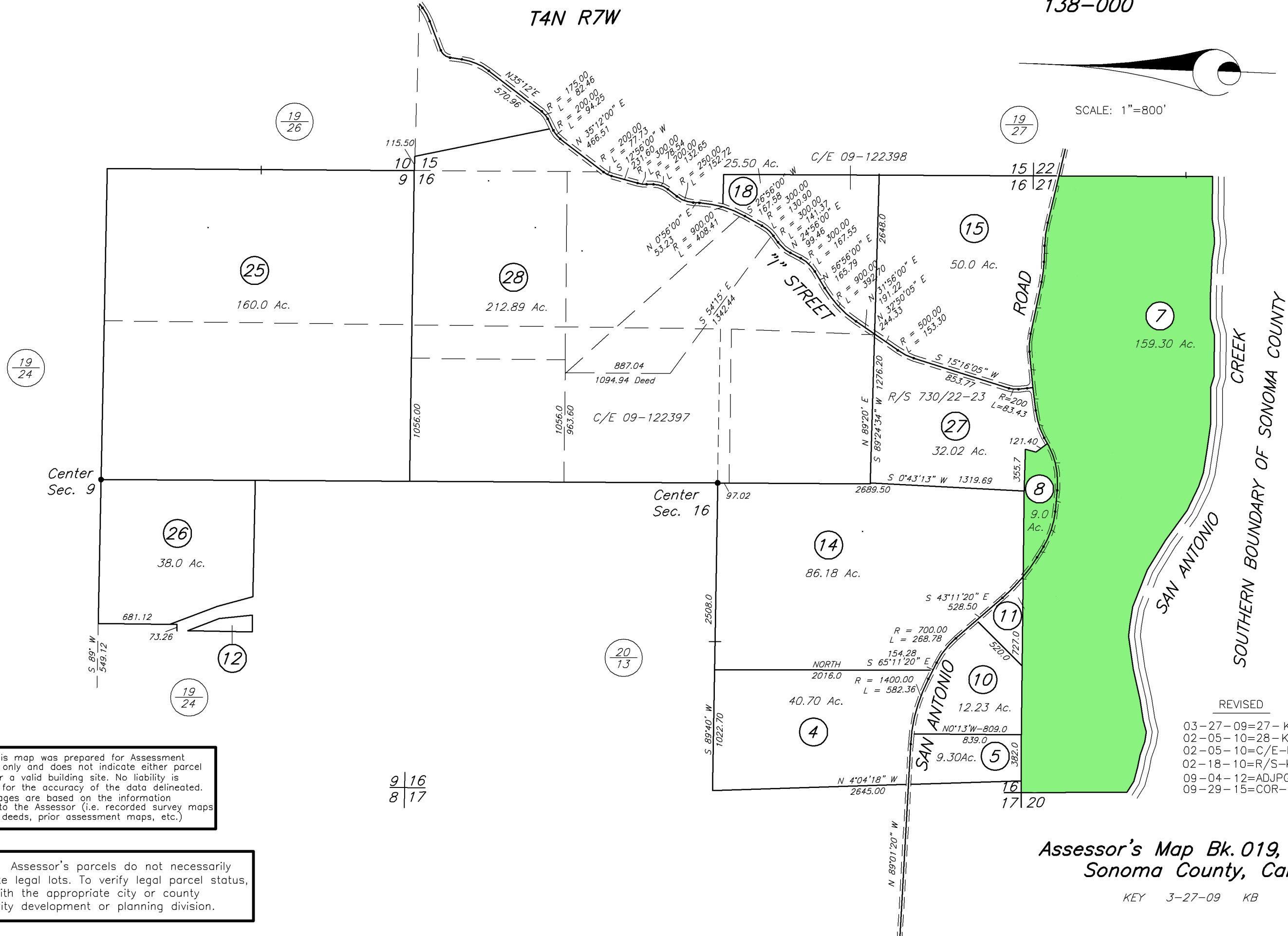

NOTE: This map was prepared for Assessment purposes only and does not indicate either parcel legality or a valid building site. No liability is assumed for the accuracy of the data delineated. The acreages are based on the information supplied to the Assessor (i.e. recorded survey maps, recorded deeds, prior assessment maps, etc.)

NOTE: Assessor's parcels do not necessarily constitute legal lots. To verify legal parcel status, check with the appropriate city or county community development or planning division.

- REVISED
- 03-27-09=27-KB
 - 02-05-10=28-KB
 - 02-05-10=C/E-KB
 - 02-18-10=R/S-KB
 - 09-04-12=ADJPG-KB
 - 09-29-15=COR-KB

Assessor's Map Bk. 019, Pg. 25
Sonoma County, Calif. (ACAD)

KEY 3-27-09 KB